



# GMT MONTHLY MEMBERSHIP PROGRESS REPORT

Results as of: 6/30/2020

## GMT Constitutional Area 4, Group D

GMT: OPEN

REPORT DOES NOT INCLUDE CLUBS IN UNDISTRICTED AREAS.

| Clubs                 |               |           |               | Members               |                        |                      |  |
|-----------------------|---------------|-----------|---------------|-----------------------|------------------------|----------------------|--|
| RESULTS FOR 2019-2020 |               |           |               | RESULTS FOR 2019-2020 |                        |                      |  |
| QUARTER               | NEW CLUB GOAL | NEW CLUBS | DROPPED CLUBS | QUARTER               | MEMBER GROWTH NET GOAL | MEMBER GROWTH ACTUAL | DROPPED MEMBERS ACTUAL (including transfers) |
| JULY/AUG/SEPT         | 9             | 0         | 6             | JULY/AUG/SEPT         | 1,002                  | 576                  | 572  |
| OCT/NOV/DEC           | 27            | 4         | 9             | OCT/NOV/DEC           | 1,341                  | 586                  | 939  |
| JAN/FEB/MAR           | 36            | 3         | 11            | JAN/FEB/MAR           | 1,743                  | 761                  | 473  |
| APR/MAY/JUNE          | 36            | 4         | 10            | APR/MAY/JUNE          | 1,404                  | 814                  | 1,554  |

**GOALS AND ACTUAL NEW CLUBS CUMULATIVE**

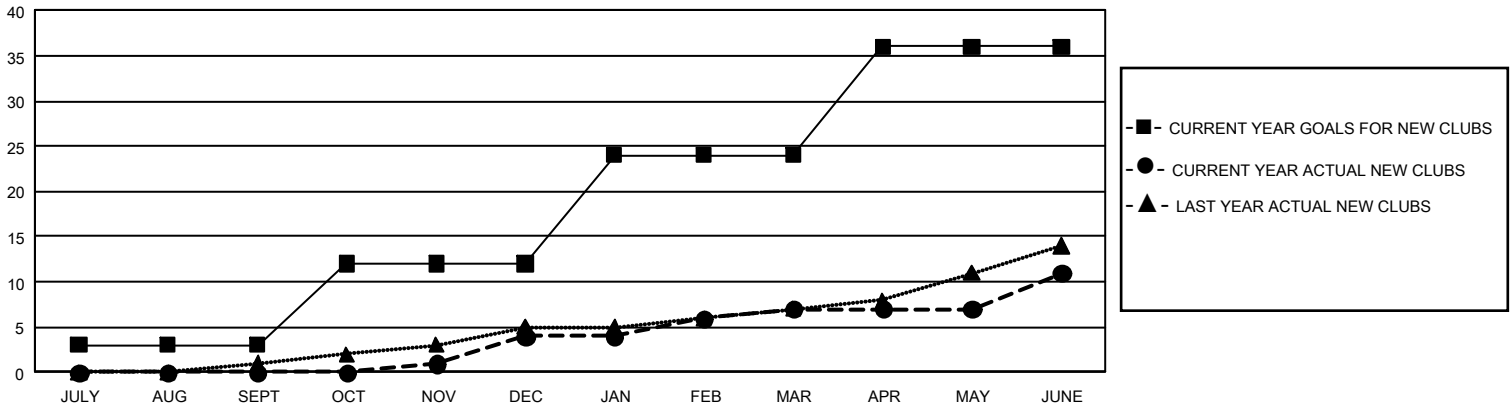

**GOALS AND ACTUAL MEMBERS CUMULATIVE**

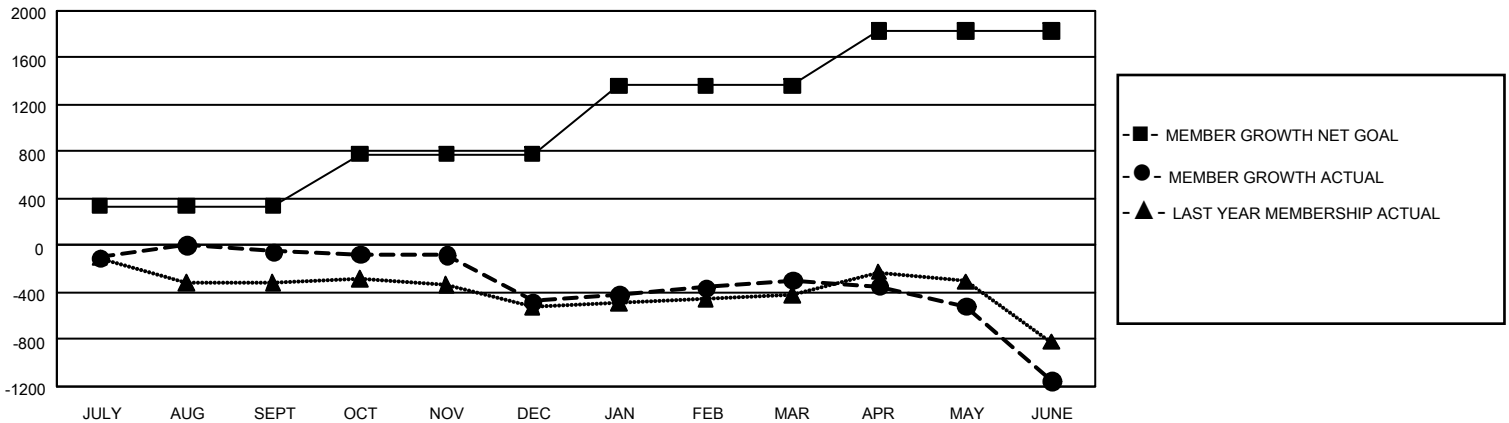

|  |   |   |
|--|---|---|
| <b>DROPPED CLUBS: 35</b>   | 842 CLUBS OF 1,496 ADDED 1 OR MORE NEW MEMBERS            | <b><u>GENDER DISTRIBUTION</u></b><br>MALE            21,513 (70.78%)<br>FEMALE         8,882 (29.22%) |
| <b><u>DROPPED MEMBERS</u></b><br>DECEASED            306<br>CLUB CANCELLED     133<br>OTHER                 3,100<br><hr/> TOTAL                 3,539 | <a href="#">CLICK HERE FOR CUMULATIVE MEMBERSHIP DATA</a> | TOTAL FAMILY UNIT MEMBERS            2,796<br><br>FAMILY MEMBERS PAYING HALF DUES     1,427           |